

**FOUNDATION PLAN**  
SCALE: 1/4" = 1'-0"

CONCRETE & GRAVEL TAKEOFF	
BASEMENT SLAB:	1994 SQ. FT.
GARAGE SLAB:	554 SQ. FT.
PORCH SLAB:	124 SQ. FT.
FOUNDATION WALLS:	204 L.F.
GARAGE WALLS:	44 L.F.
PORCH WALLS:	22 L.F.
FOOTERS:	292 L.F.
COLUMN PADS:	4

Options	
HOUSE HAS SMOOTH CEILING	

ISSUE DATES	
▲ 5/30/17 REVISIONS	

Foundation Plan  
Plan : The Sonoma  
Date : 4/17/17  
Drawn : CKB  
Scale : As Noted  
Revised : 7/17/17  
Sheet : 3 of 9

The Sonoma  
Proposed:  
**Goodwin Residence**  
Villages of Daybreak  
2061 Misty oak Lane  
Lot 244

**Potterhill Homes**  
5400 Dupont Circle, Suite J  
Mifflin, Ohio 45150  
513-575-7506

2133  
Potterhill Homes reserves all property rights in these plans. These plans are not to be reproduced, changed, or copied in any manner. They are not to be given to a third party, either in full or in part, without first receiving written permission from Potterhill Homes. In the event these plans are used by a third party, Potterhill Homes shall be held harmless.  
Cincinnati, Ohio  
Hamilton County

**A2**

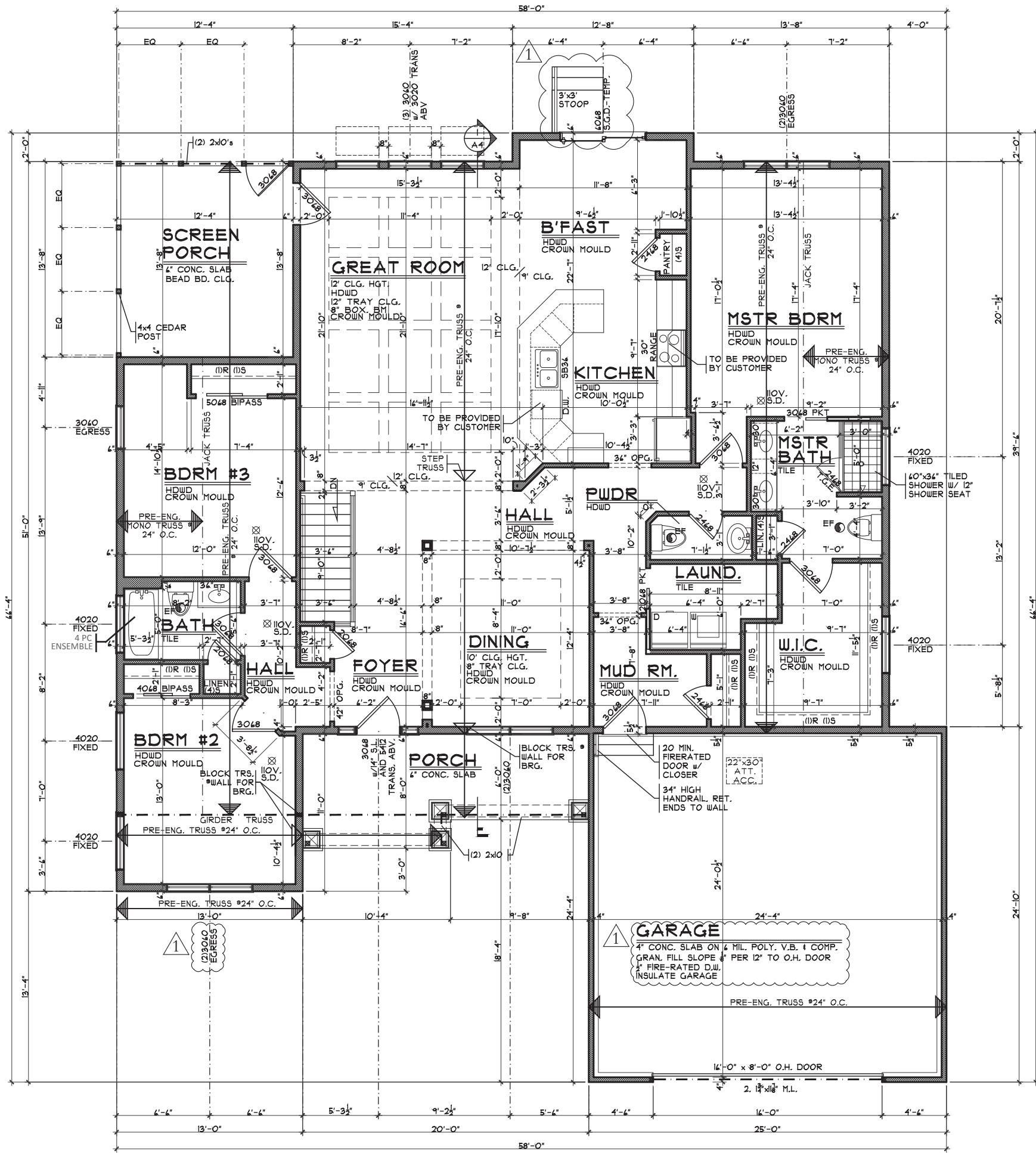

**FIRST FLOOR PLAN**

SCALE: 1/4" = 1'-0" 2151 SQ. FT.

**NOTE:**  
ALL WINDOWS TO BE SILVERLINE BY ANDERSON #2900 LOW 'E' ARGON VINYL WINDOWS UNLESS OTHERWISE NOTED.

ISSUE DATES	
▲	5/30/17 REVISIONS

Options	
	HOUSE HAS SMOOTH CEILINGS

**First Floor Plan**  
Plan : The Sonoma  
Date : 4/17/17  
Drawn : CKB  
Scale : As Noted  
Revised : 7/17/17  
Sheet : 4 of 9

The Sonoma  
Proposed:  
**Potterhill Homes**  
Villages of Daybreak  
2061 Misty oak Lane  
Lot 244

**Goodwin Residence**  
Cincinnati, Ohio  
Hamilton County

2133  
Potterhill Homes reserves all property rights in these plans. These plans are not to be reproduced, changed, or copied in any manner. They are not to be given to a third party, either in full or in part, without first receiving written permission from Potterhill Homes. In the event these plans are used by a third party, Potterhill Homes shall be held harmless.

Issue Dates	
Review Set	4/24/17
Review	5/4/17
Change	5/22/17
Change	5/23/17
Change	5/30/17
Correction	7/17/17

**A3**